

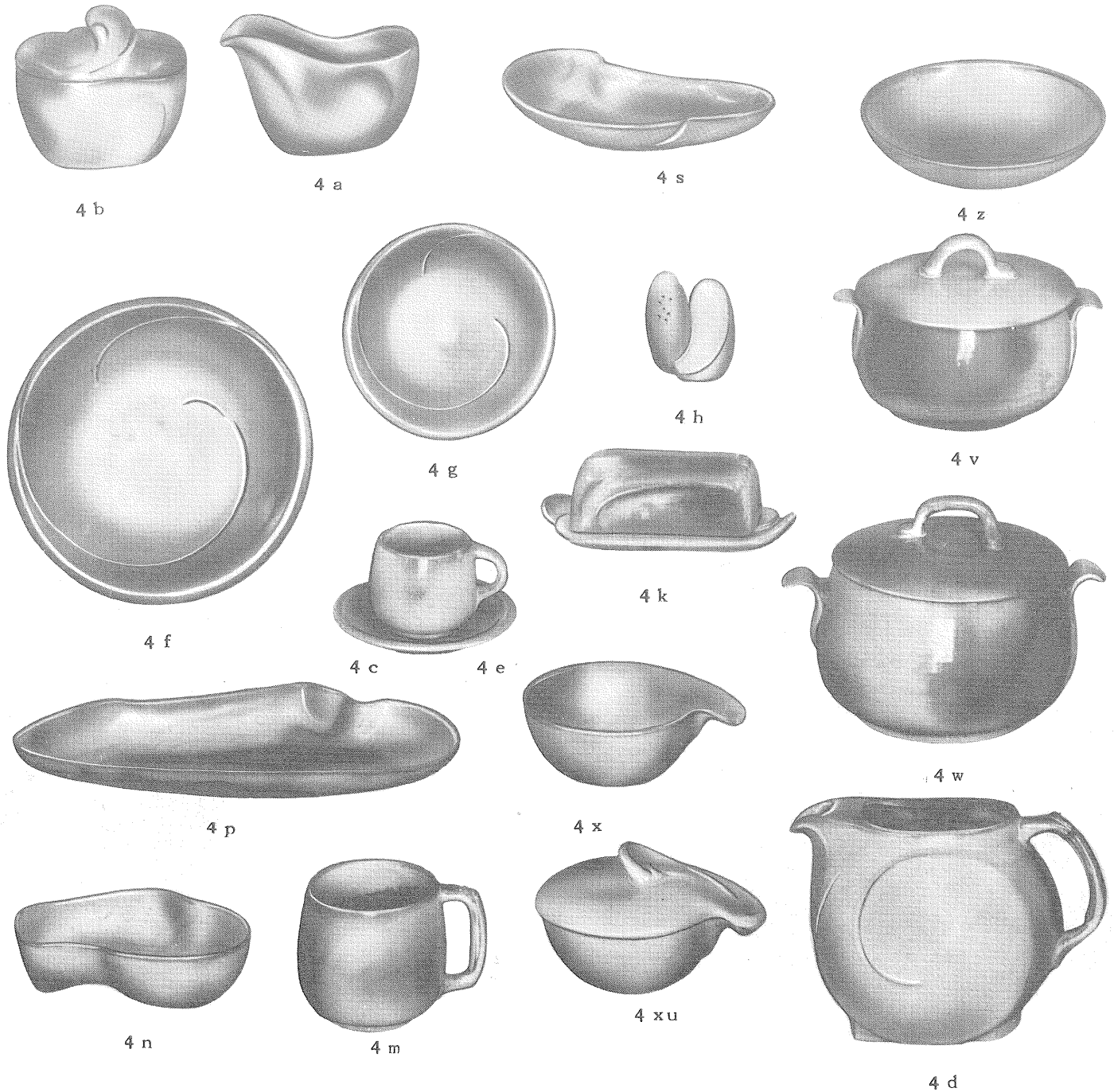

FRANKOMA POTTERY

FOR THOSE WHO LIKE NICE THINGS



LAZYBONES

4a—8 oz. Creamer	1.00	4m—16 oz. Mug	1.00
4b—8 oz. Sugar	1.00	4n—Service Bowl	1.20
4c—5 oz. Cup60	4p—Platter	2.50
4d—2 qt. Pitcher	2.00	4s—Bone Dish80
4e—5" Saucer60	4v—1½ qt. Baker	2.50
4f—10" Plate	1.50	4w—3 qt. Baker	3.50
4g—7" Plate70	4x—16 oz. Bowl80
4h—Salt and Pepper	1.00	4xu—Covered Bowl	1.50
4k—Covered Butter Dish	1.50	4z—6¼" Salad Bowl80

THIS PAGE AVAILABLE IN PRAIRIE GREEN, DESERT GOLD, AND CLAY BLUE



16 piece Lazybone Starter Set — individually boxed — 13.60

AMERICAN HOMES are being designed and built so that home makers can take advantage of the many modern conveniences, yet develop their own personalities in color and styling.

The furnishings for these contemporary homes are practical and simplified. They must be selected carefully to preserve a cordial atmosphere, which we all wish for our family and friends.

FRANKOMA was sensitive to these trends when this new dinnerware was being designed.

The atmosphere surrounding LAZYBONES is relaxing, for you are influenced by its free flowing sculptured lines. As you accept the invitation to handle and caress each piece, you will love the way they fit the contour of your hands, for immediately they become a part of you.

Food cooked in LAZYBONES can go from the oven to the table — and there are so many uses for each piece. They are designed to SERVE!

Notice the array of Frankoma's colors. They are the gourmet's delight, for they all compliment your food and share in making every meal an occasion. The shapes themselves are both practical and beautiful.

When you set your table with LAZYBONES, you are set to relax. They will be the "Talk of the Table" with your family and friends.

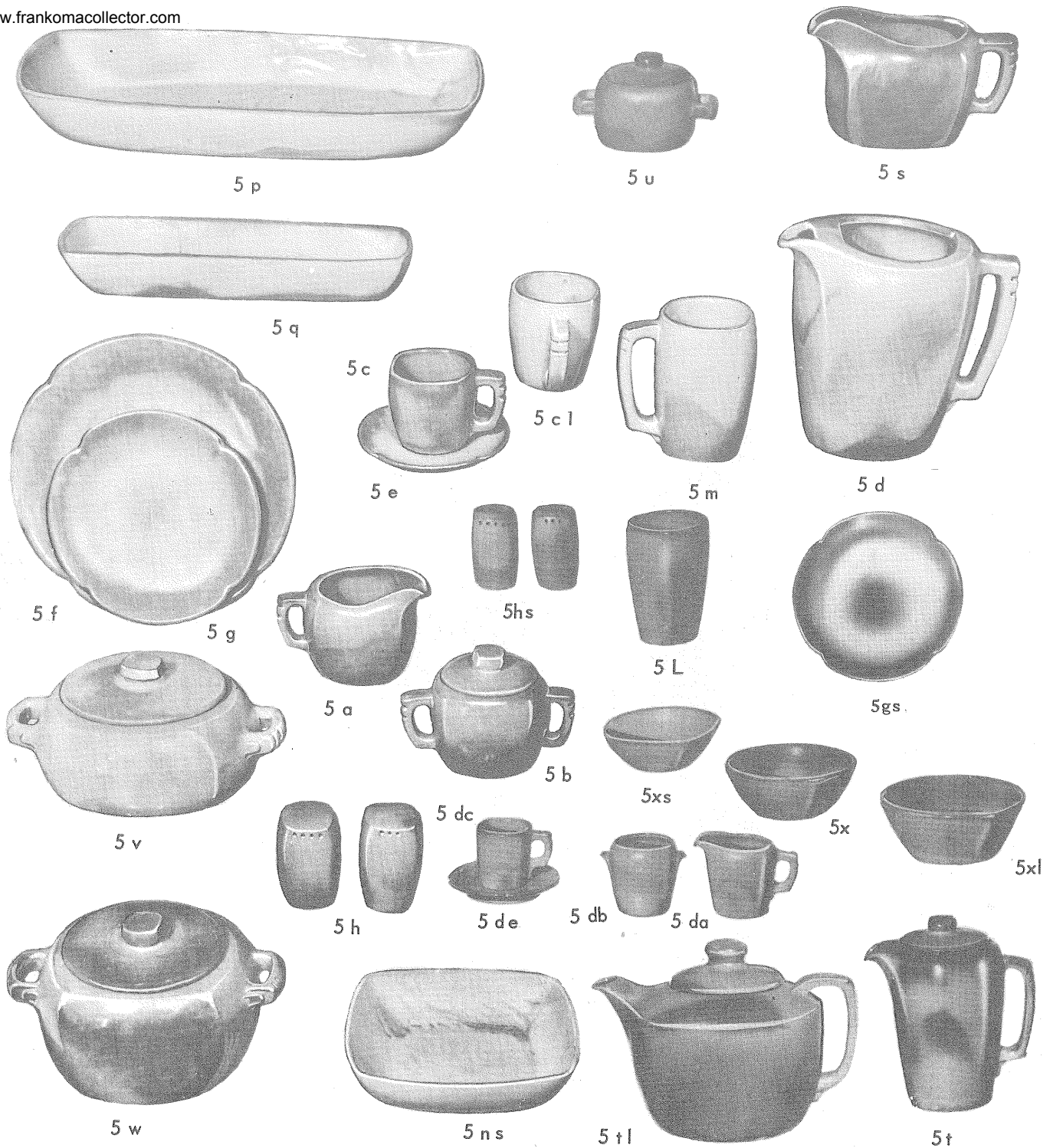

5a—12 oz. creamer	1.00	5p—16" platter	5.00
5b—12 oz. sugar	1.00	5q—13" platter	2.00
5c—7 oz. cup60	5s—28 oz. sauce or gravy boat	1.50
5e—plain 6" saucer60	5t—6 cup tea pot	2.00
5cl—12 oz. mug80	5tl—12 cup pot	3.50
5d—3 qt. pitcher, with ice guard	3.00	5u—16 oz. individual baker	1.00
5f—10½" plate	1.50	5v—2 qt. baker	2.50
5g—8" plate80	5w—3 qt. baker	3.50
5gs—7" plate70	5x—16 oz. chili, soup, or cereal60
5h—large salt and pepper, pair	1.00	5xs—10 oz. dessert60
5hs—small salt and pepper, pair80	5xl—24 oz. salad or service bowl	1.00
5L—12 oz. tumbler60	5da—small creamer60
5m—16 oz. mug	1.00	5db—small sugar bowl60
5ns—9" service bowl	2.00	5dc—demitasse cup50
		5de—demitasse saucer50

THIS PAGE AVAILABLE IN PRAIRIE GREEN, DESERT GOLD, CLAY BLUE ONLY

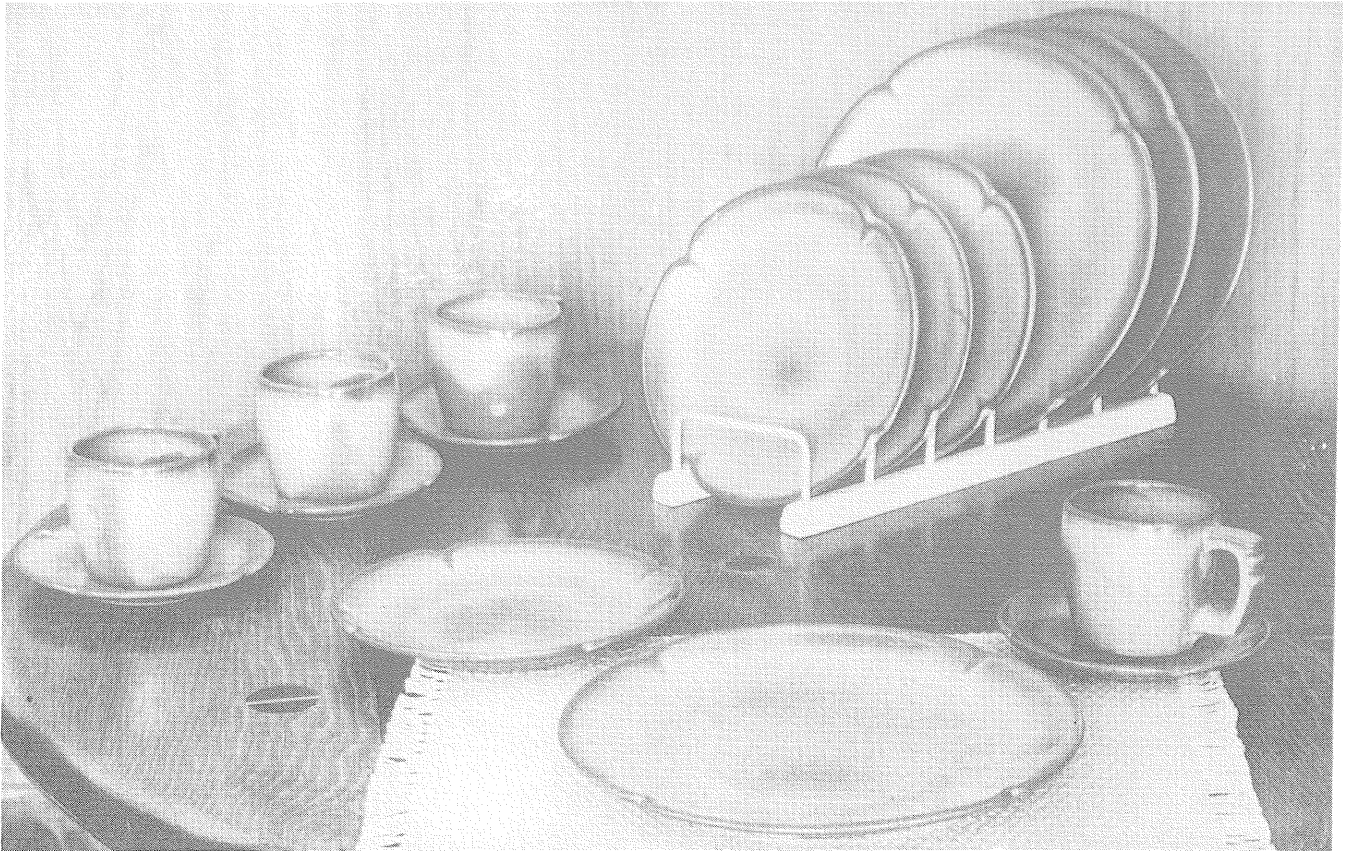

16 piece Plainsman Starter Set — Individually boxed — 13.60

OKLAHOMA PLAINSMAN

For thousands of years men have gloried in creating "atmosphere" around their favorite sport—eating. Harmonious and beautiful surroundings not only add to the pleasure of eating but make it a healthier pastime. We still lavish all we possibly can on our banquets and feasts, for we love to eat.

Men have always managed to devise some sort of receptacle to hold food, either raw or prepared, and the quality and value of his utensils depend more on his love of beauty and ability to create than the size of his purse. Of the many materials used throughout the centuries, in all countries of the world—iron, copper, brass, stone, wood, silver, and even gold, ceramics has remained the favorite of all eating vessels.

Since the acceptance of "whiteware" in the sixteenth century, most fine tables have been set with "dinnerware" or china." This is sometimes a white earthenware, or a compounded china body, or even a translucent true porcelain. Its quality depends on the selection and handling of the materials plus its Art value expressed in line, form and color.

Today, from the crudest earthenware to the finest porcelain, we still choose CERAMICS of some kind for our table. Although we would not eliminate "whitewares," we love our modern pottery tableware. Why not? It is gay, happy, and colorful, and surely fits into our modern mode of living. It is with this in mind that we have created FRANKOMA TABLEWARE.

For one design we have gone to the Great Plains of the Southwest and offer you the "Oklahoma Plainsman" pattern. Its well chosen, simple lines and sturdy shapes create an atmosphere befitting its heritage. It is most appropriate "for fun or fashion." Every piece oven-proof.

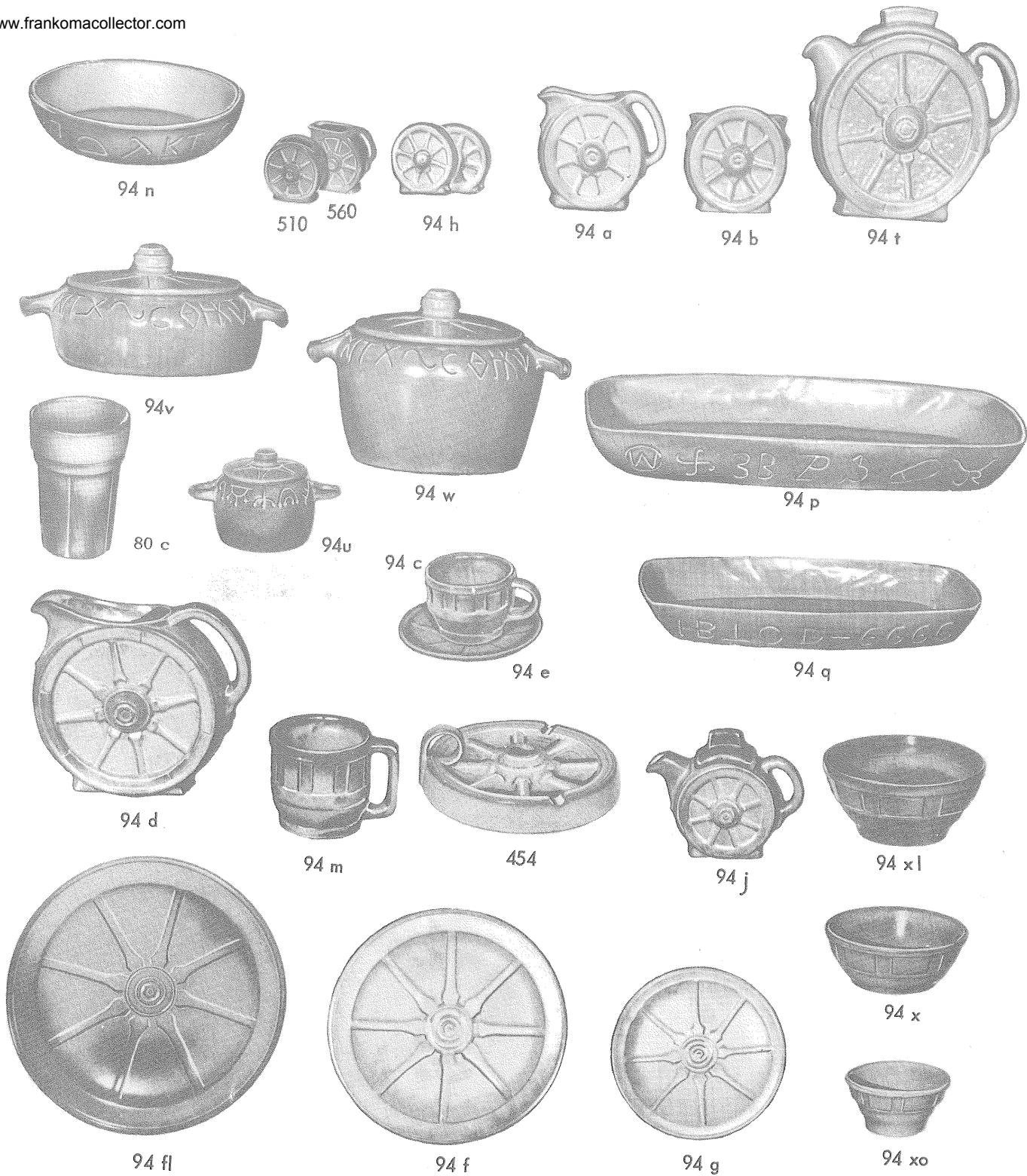

94a-10 oz. creamer75	94p-16" platter	5.00
94b-10 oz. sugar75	94q-13" platter	2.00
94c-5 oz. cup60	94t-6 cup tea pot	2.00
94e-5" saucer60	94u-12 oz. individual baker	1.00
94d-2 qt. pitcher	2.00	94v-2 qt. baker	2.50
94f-9" plate	1.30	94w-3 qt. baker	3.50
94fl-10½" dinner plate	1.50	94x-16 oz. chili, soup, or cereal60
94g-7" plate70	94xl-24 oz. service bowl	1.00
94h-salt and pepper, pair80	94xo-5 oz. dessert50
94j-2 cup tea pot	1.20	510-individual sugar40
94m-16 oz. mug	1.00	560-individual creamer40
94n-1 qt. service dish	1.20	454-candle holder ash tray	1.20

THIS PAGE AVAILABLE IN PRAIRIE GREEN, DESERT GOLD, AND CLAY BLUE

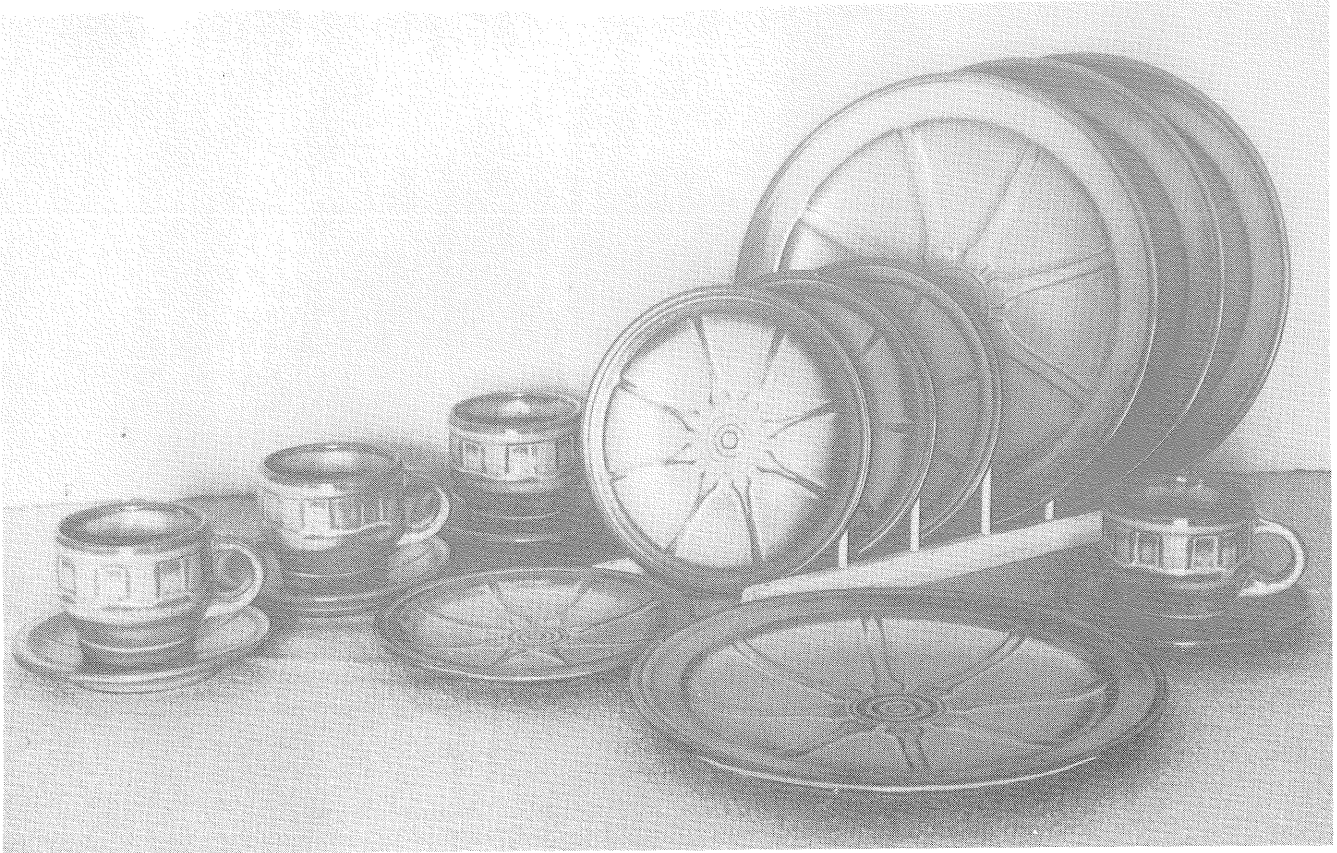

16 piece Wagon Wheel Starter Set — individually boxed — 13.60

WAGON WHEELS

The romance of the west lives on with our Wagon Wheel Set. The pitchers are quaint and practical. The cup is the hub of the wheel, and the "good luck" horseshoe makes the handles for the baker. There are bands of cattle brands on the platters and bowls. The whole set is an application of the fine designs one can find on any ranch.

A most colorful part of the history of the southwest is the cattle industry, and the rancher's "coat of arms" is his "cattlebrand." The covered wagon, "wagon wheels," horses, the cowboys, cattle, the "little dogie," and above all, the "cattle-brand" are symbols of this natural industry. The cattle-brand is the symbol of the rancher, and it identifies his proudest possessions. It is the family trademark, handed down from generation to generation.

Many of these brands are fine designs, and most of them have a definite meaning. Some are the initials of the owner, others may refer to hills on the ranch, the number of acres he owns, the number in the family, his monogram, a key, a hat, or any one of a thousand items of interest. Each brand is usually registered in the county in which it is used.

We are proud to take this opportunity to eulogize these pioneers of the southwest, and include a number of these brands in decorating some of the pieces of our Wagon Wheel Set. Every piece oven-proof.



7a—6 oz. creamer75	7j—2 cup tea pot	1.20
7b—6 oz. sugar75	7m—16 oz. mug	1.00
7c—5 oz. cup60	7n—1 qt. service dish	1.20
7e—saucer60	7p—17" platter	5.00
7cl—8 oz. mug80	7q—13" platter	2.00
7d—60 oz. pitcher	2.00	7t—6 cup tea pot	2.00
7f—9" plate	1.30	7u—10 oz. individual baker	1.00
7fl—10½" plate	1.50	7v—2 qt. casserole	2.50
7g—7" plate70	7w—3 qt. casserole	3.50
7h—large salt and pepper	1.00	7x—16 oz. chili, soup, or cereal60
7hs—small salt and pepper80	7xl—24 oz. service dish	1.00

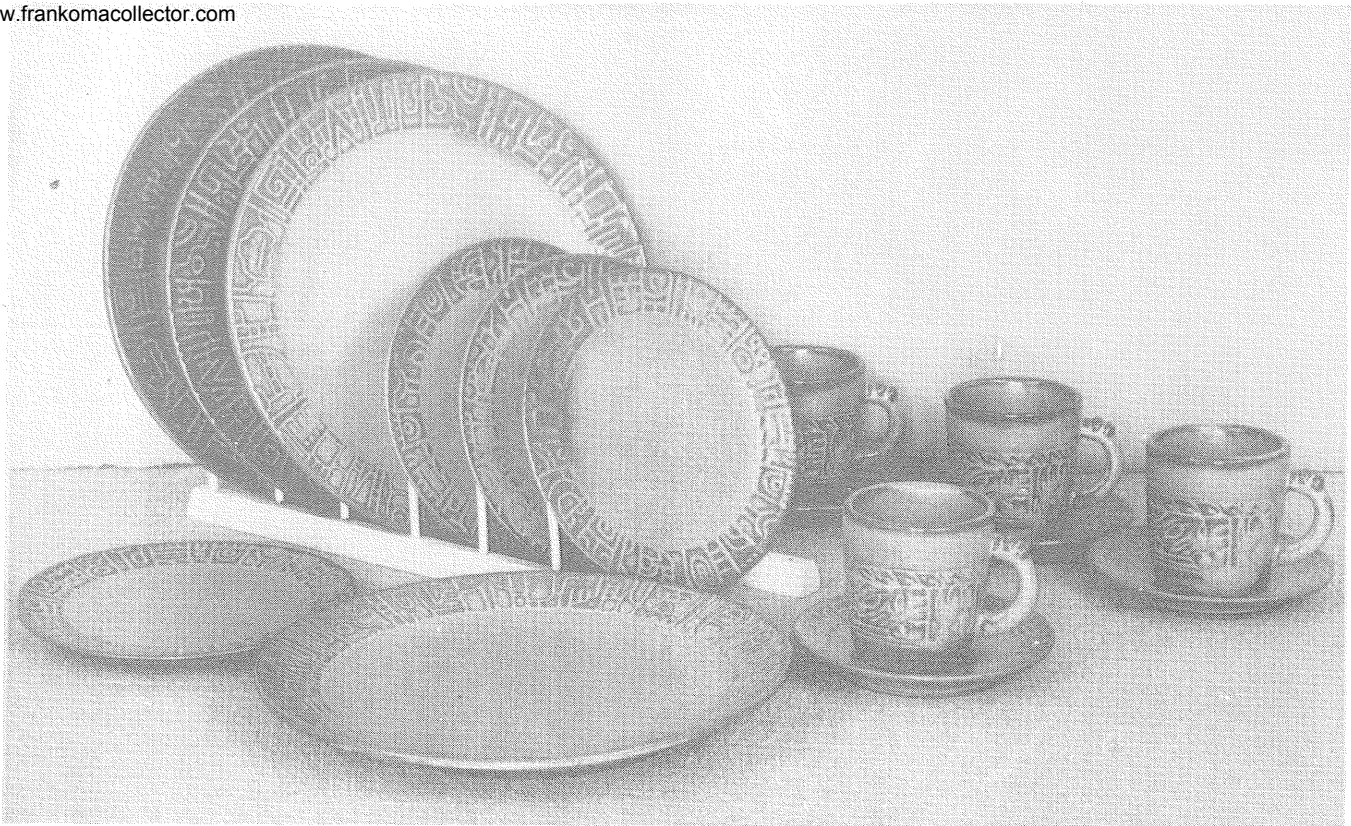

16 piece Mayan-Aztec Starter Set — individually boxed — 13.60

MAYAN-AZTEC

Before Columbus "discovered" America, there flourished a civilization in this country whose artistic, social, and religious standards far surpassed any European people up to that time. THESE were the FIRST Americans. We don't know just when they came, or from where, but we do know that their cultures were quite well established by the time of Christ.

It is well established that the nucleus of American Indian tribes spread from this Great Southwest region. Those that stayed there were the Pueblos; others wandered in all directions according to their likings and interest. Those who went south came to be known as the Mayans and Aztecs. Our particular interest is in this group, for it is they who have given to the world some of its richest art treasures. Their fine creations are coveted by the leading Art Museums throughout the world.

The "golden age" of Mayan Art, in which they developed their pantheon, built their temples, perfected their Arts, their social structure and government, occupied the first few centuries after Christ.

The most widely known of the Mayan and Aztec arts are the numerous hieroglyphs, used on buildings, altars, monuments, and other such places. Ever present was the sacred Plumed Serpent — likened to the Thunder Bird of our later Indians. As they recorded history, or sang songs, or worshipped their Gods, these symbols were gems of carefully planned, beautiful designs. Their art was their only written language.

Pottery always evidenced every strata of culture. Fragments of pottery have been found where all other records have been destroyed, even in prehistoric times. Throughout the long history of all Indian tribes pottery has been the universal art. The pottery of the ancient Southwestern Indians challenges comparison in color, form and mastery of line with that of the Greeks and Orientals. The universality of clay, and life that is evident in the plasticity of clay, and the ease with which it conforms to the slightest will, have been contributing factors in making pottery the "personal craft."

These two cultures embody the greatest achievements in Indian Art, and cover about 15 centuries of development. Their influence was dominant throughout the Southwest Indian country, from New Mexico and Colorado to the plateaus of Guatemala and Yucatan.

It is through the inspiration of this wealth of beauty that FRANKOMA has created its Mayan-Aztec line of tableware. Every piece oven-proof.

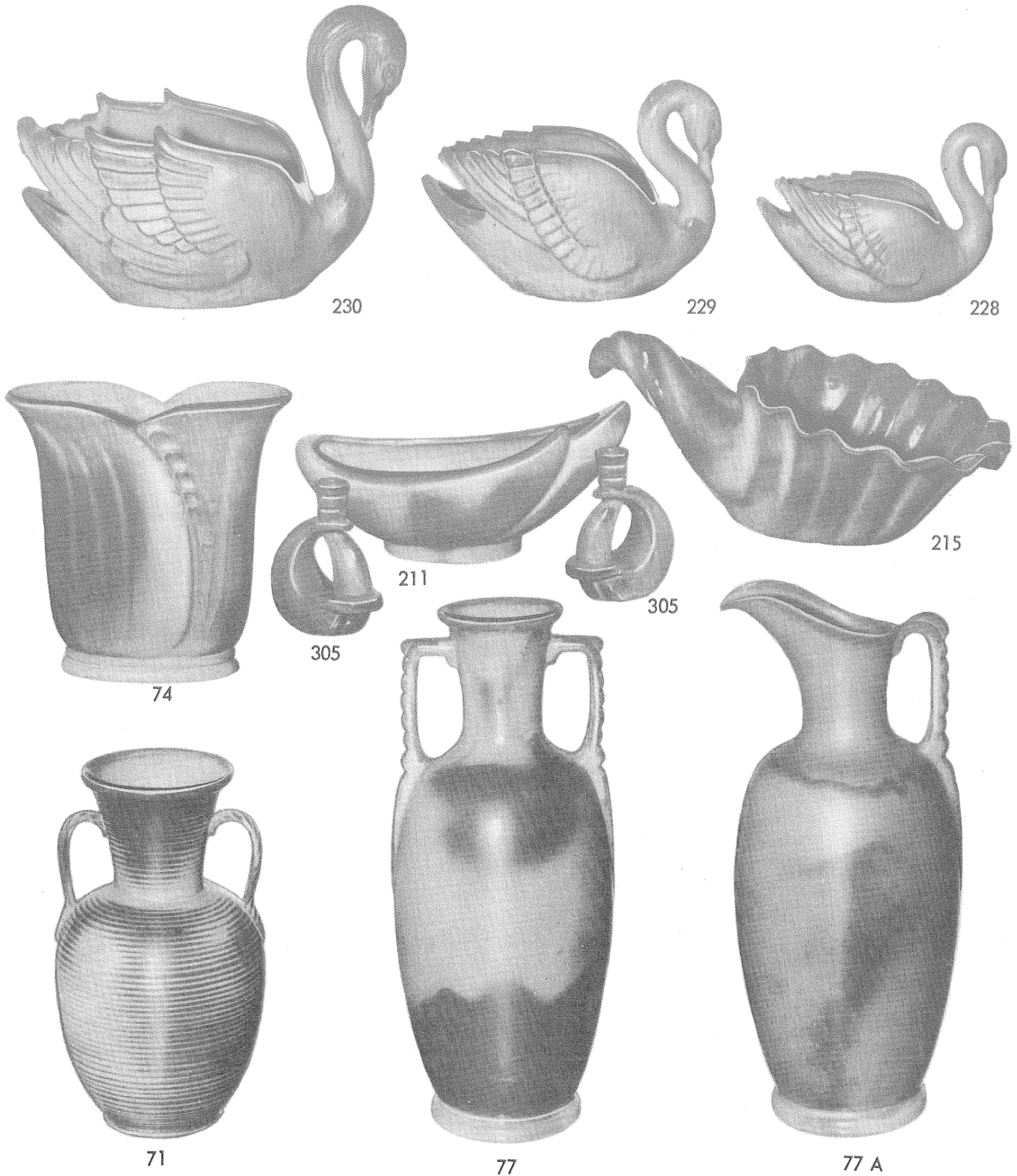

71—leaf handled vase, 10"	2.50	77A—tall fireside pitcher, 17"	7.00
74—modelled vase, 9"	2.50	211—crescent bowl	2.50
215—large cornucopia, 15"	7.00	228—swan bowl, 7½" long	1.50
77—tall fireside vase, 17"	7.00	229—swan bowl, 9" long	3.50
305—single candle holder, pair	2.00	230—swan bowl, 12" long	6.00

**THIS PAGE AVAILABLE IN PRAIRIE GREEN, DESERT GOLD, ONYX BLACK,
CLAY BLUE, WHITE SAND, SORGHUM BROWN AND RED BUD**



304



219



304

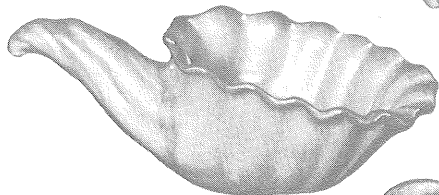

222

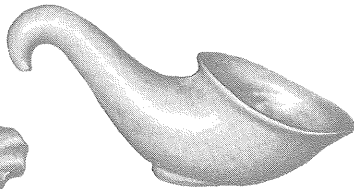

57



225

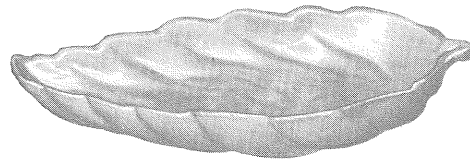

226



205

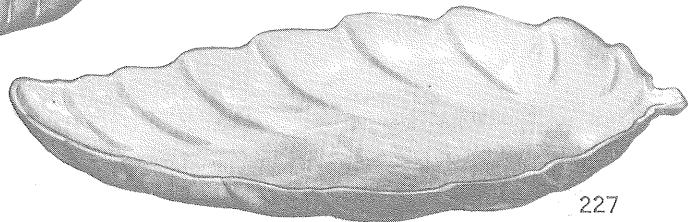

227

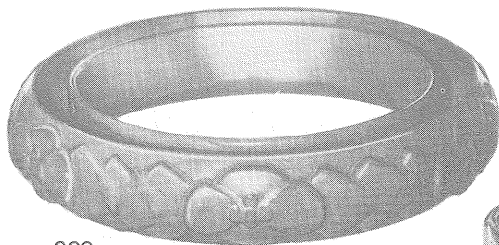

200

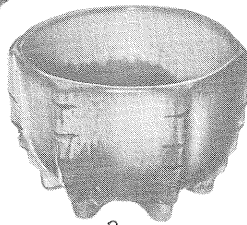

3

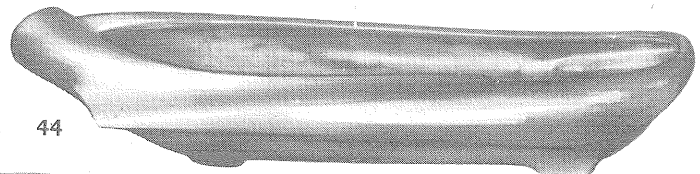

44

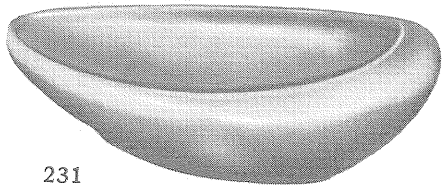

231

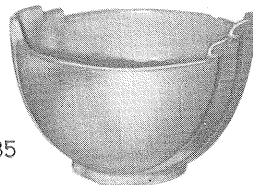

35

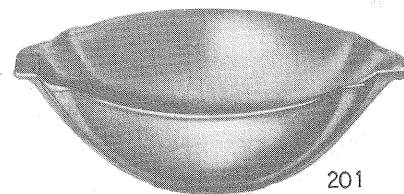

201

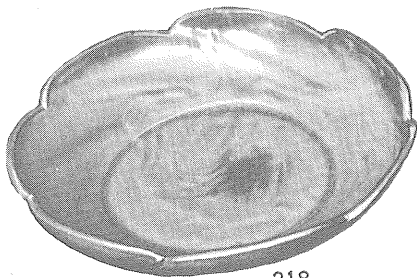

218

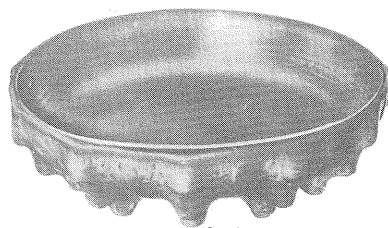

203

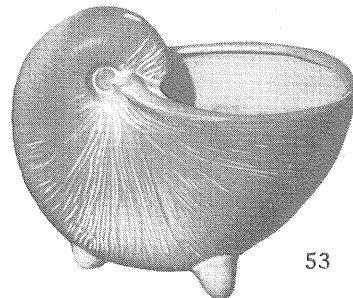

53

44—18" centerpiece bowl	5.00
53—chambered nautilus vase, 6"	1.50
3—round deep cactus bowl, 5"	1.00
35—deep, shaped bowl, 6"80
57—low cornucopia, 10"	1.20
200—wedding ring bowl, 12"	3.50
201—shaped bowl, 9"	1.20
203—round knobby cactus bowl, 10"	2.00
205—low oblong bowl, 10"	1.20

231—11" abalone shell bowl	2.00
218—round swirled bowl, 12"	2.00
219—center piece or mantle bowl, 18"	5.00
222—cornucopia bowl, 12"	2.50
225—small leaf bowl, 7"80
226—medium leaf bowl, 12"	1.50
227—large leaf bowl, 17"	5.00
304—double candle holder, pair	2.00

THIS PAGE AVAILABLE IN PRAIRIE GREEN, DESERT GOLD, ONYX BLACK, CLAY BLUE, WHITE SAND, SORGHUM BROWN AND RED BUD

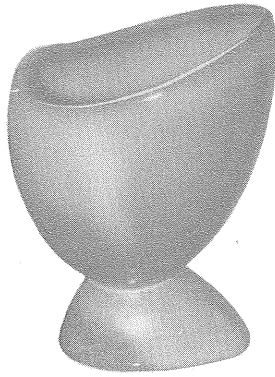

7

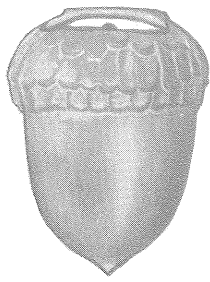

190

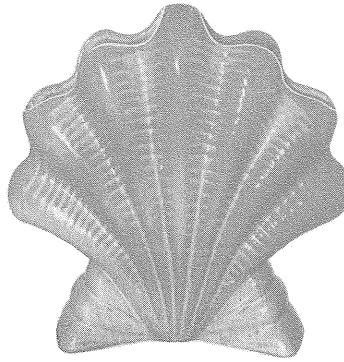

54

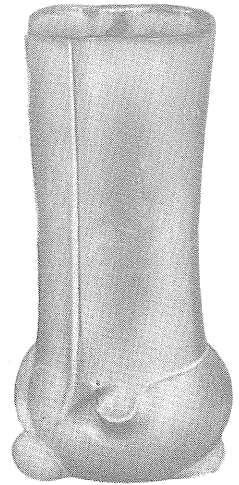

15

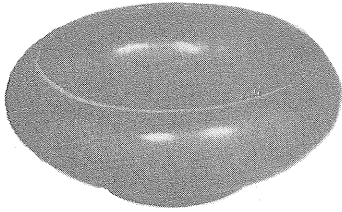

212



214

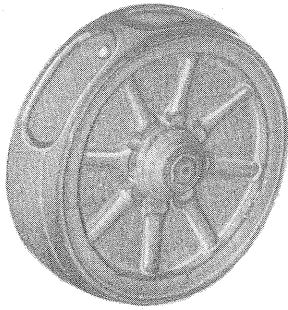

94 Y

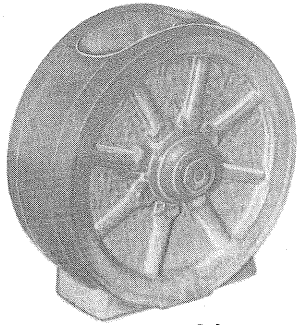

94



59

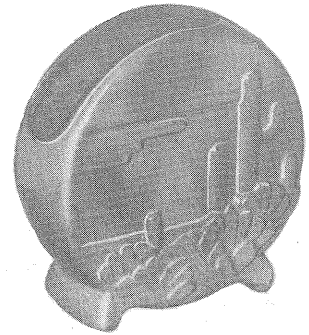

4

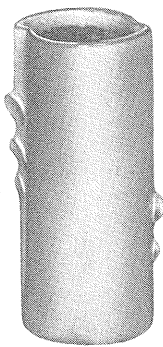

51



34

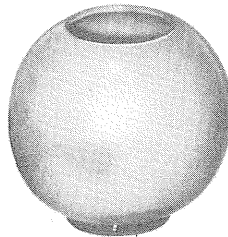

55

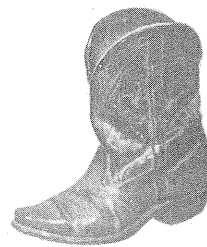

133

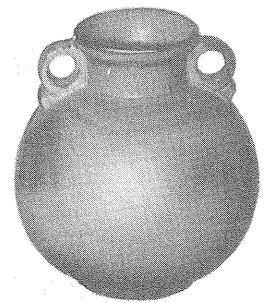

27

4—desert cactus vase, 7"	1.50	34—horse shoe50
7—free form vase, 7"	1.50	133—boot wall vase, 6"	1.50
15—12" lazybone vase	3.50	54—shell vase, 6"	1.20
27—round, handled vase, 7"	1.50	94—wagon wheel vase, 7"	1.50
51—9" modern vase	1.50	94y—wagon wheel wall vase, 7"	1.50
55—ball vase with black foot	1.50	212—deep round flower bowl, 7½"	1.50
59—hanging canteen	1.50	214—free form flower bowl, 12"	2.00
		190—acorn wall vase80

THIS PAGE AVAILABLE IN PRAIRIE GREEN, DESERT GOLD, ONYX BLACK,
CLAY BLUE, WHITE SAND, SORGHUM BROWN AND RED BUD

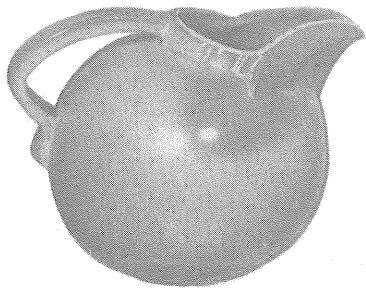

87



87 A

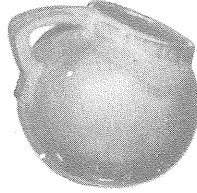

87 B



80



93

90 C



97 D

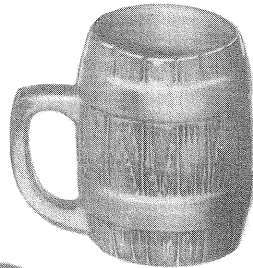

97 M



97 V

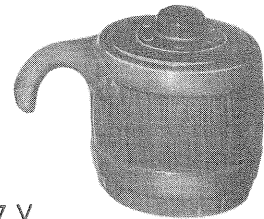

97 U



86



88

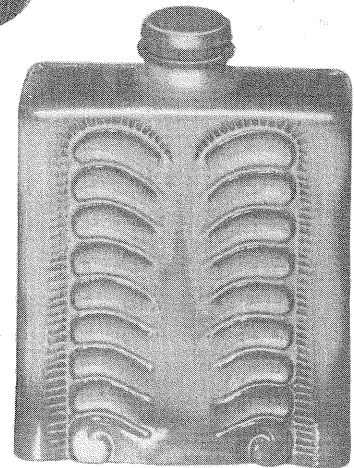

83

80—2 qt. pitcher	2.00	97m—barrel mug, 16 oz.	1.00
83—refrigerator decanter, 60 oz.	2.00	97d—barrel pitcher, 65 oz.	2.00
86—refrigerator jug, 70 oz.	2.00	97u—barrel individual baker, 10 oz.	1.00
87—1 qt. pitcher	1.50	97v—barrel bean baker, 2 qt.	2.00
87a—10 oz. creamer75	90c—juice cup, 3 oz.35
87b—10 oz. sugar75	93—juice pitcher with lid, 25 oz.	1.50
88—refrigerator jug, 50 oz.	1.50	93 set—pitcher and 6 cups	3.50

THIS PAGE AVAILABLE IN PRAIRIE GREEN, DESERT GOLD, ONYX BLACK,
CLAY BLUE, WHITE SAND, SORGHUM BROWN AND RED BUD



433

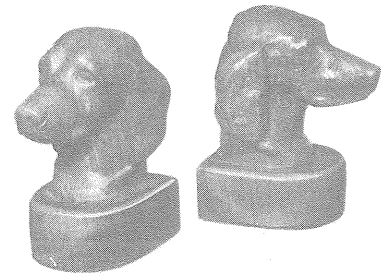

430

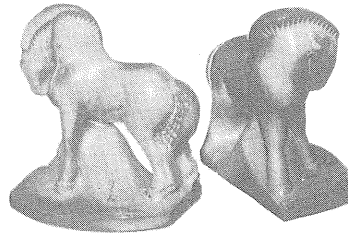

420

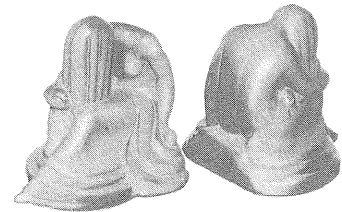

427



142

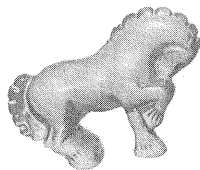

138

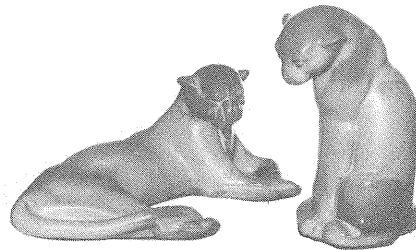

116

114

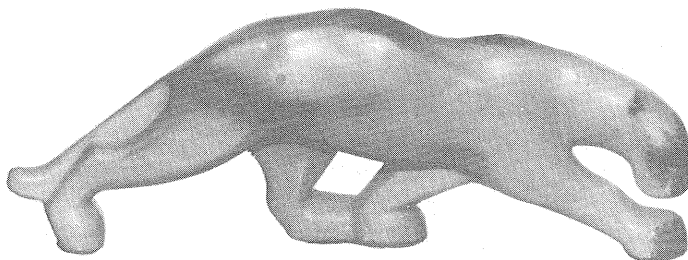

104 L

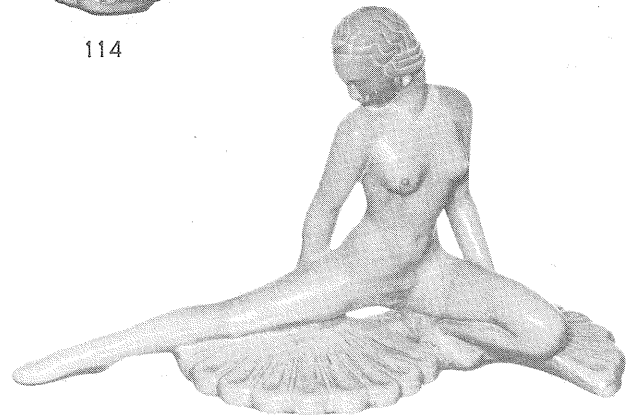

113

104L—pacing leopard	15"	4.00
113—fan dancer	13"	5.00
114—seated puma	7"	1.50
116—reclining puma	9"	3.50
138—circus horse	6"	1.00

142—Comanche Indian	7"	1.00
420—charger horse bookend	pr.	3.50
427—dreamer girl bookend	pr.	3.50
430—Irish setter bookend	pr.	3.50
433—cowboy boots bookend	pr.	5.00

THIS PAGE AVAILABLE IN PRAIRIE GREEN, DESERT GOLD, ONYX BLACK,
CLAY BLUE, WHITE SAND AND SORGHUM BROWN

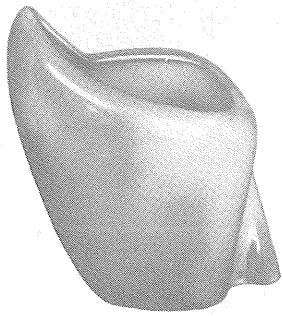

6

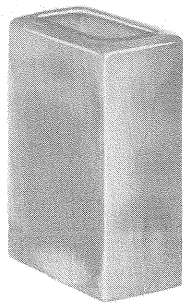

63

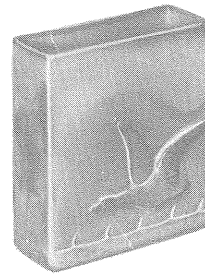

60 B

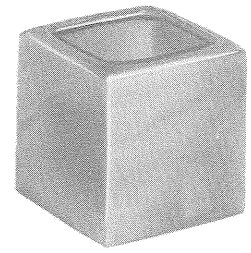

68

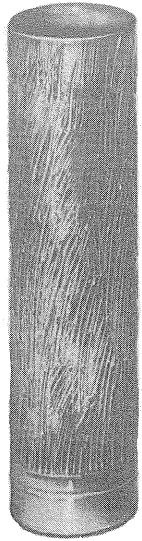

9



11



A 4



A 5

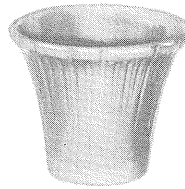

A 6

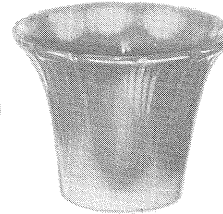

A 7

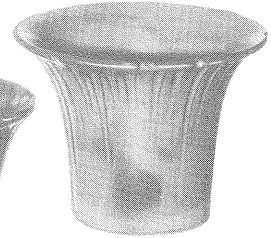

A 8

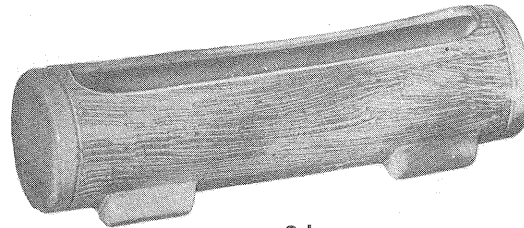

9L

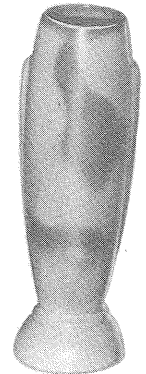

43

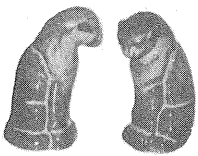

165 H

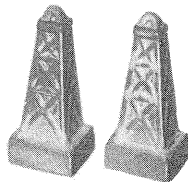

49 H

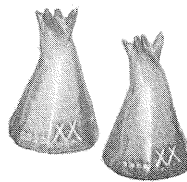

47 H

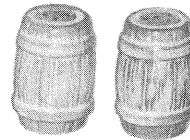

97 H

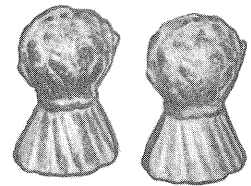

48 H

6—free form vase, 7"	1.50	A5—5" glazed pot60
9—tall textured vase, 10"	2.00	A6—6" glazed pot80
9L—low textured bowl, 10"	2.00	A7—7" glazed pot	1.00
11—textured vase, 6"	1.00	A8—8" glazed pot	1.50
63—pillow vase, 7"	1.50	47h—teepee salt and peppers, pair80
68—cube vase, 5"	1.50	48h—shock of wheat salt and peppers, pair80
43—large bud vase, 8"	1.00	49h—oil derrick salt and peppers, pair80
60b—goose vase, 6"	1.50	97h—barrel salt and peppers, pair80
A4—4" glazed pot40	165h—cat salt and peppers, pair80

THIS PAGE AVAILABLE IN PRAIRIE GREEN, DESERT GOLD, ONYX BLACK,
CLAY BLUE, WHITE SAND, SORGHUM BROWN AND RED BUD

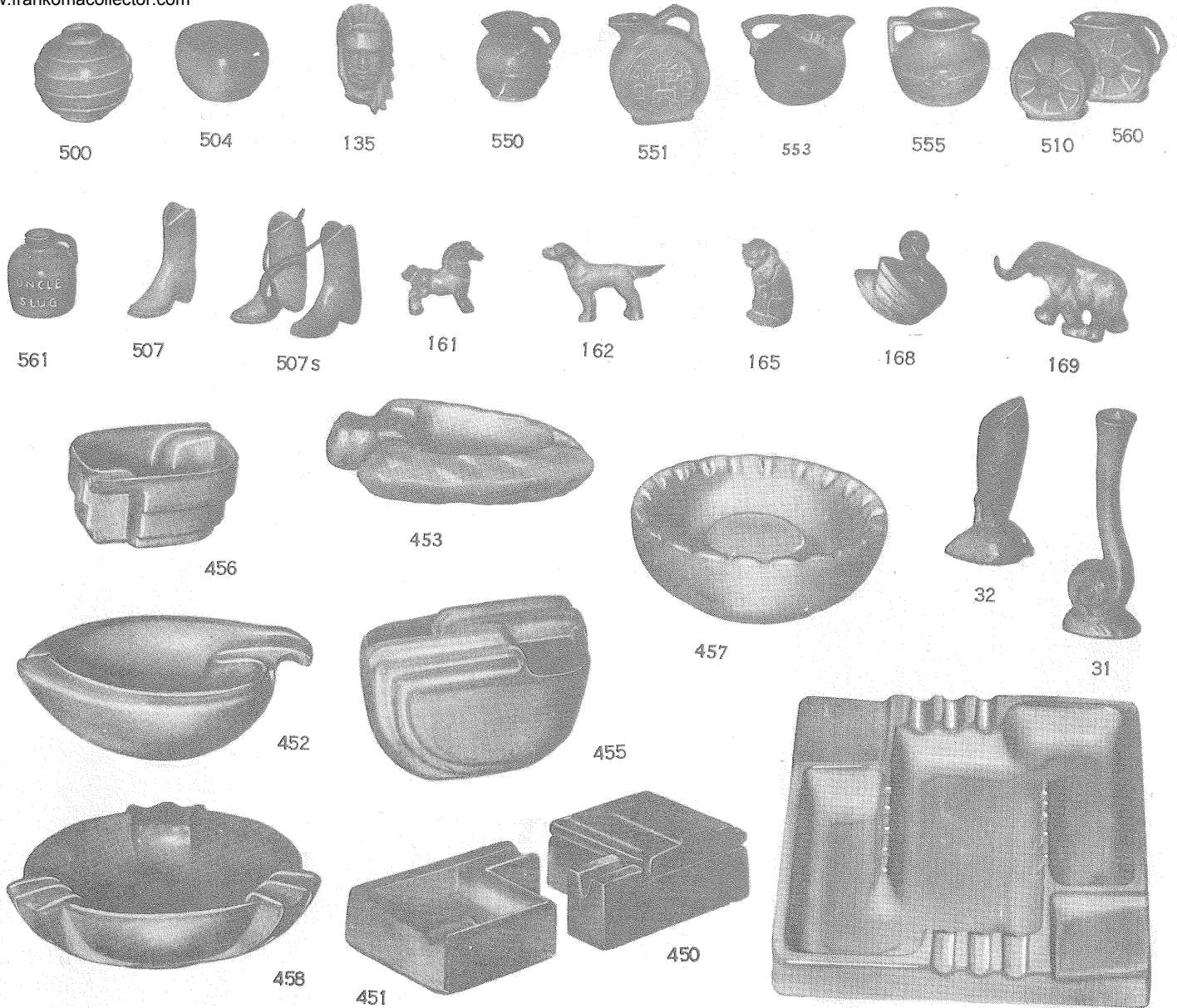

31-32—bud vases	ea.	.50	452—free form ash tray	1.50
161 thru 169—miniature animals	ea.	.40	453—7" arrowhead ash tray	1.00
500 thru 510—miniature vases	ea.	.40	455—deep draft proof ash tray	1.00
550 thru 561—miniature pitchers	ea.	.40	456—small deep ash tray50
135—Indian wall plaque40	457—5 3/4" round ash tray	1.50
507S—two boots on a thong		1.00	458—8" round ash tray	1.50
450—cigarette box		2.00	464—10 1/2" square ash tray	5.00
451—ash tray		1.00		

THIS PAGE AVAILABLE IN PRAIRIE GREEN, DESERT GOLD, ONYX BLACK, CLAY BLUE, WHITE SAND, SCRGHUM BROWN AND RED BUD

FRANKOMA POTTERY

SAPULPA, OKLAHOMA

SOUTH OF TULSA ON U. S. HIGHWAY 66B

FRANKOMA is ovenproof but does not claim to be flame-proof. You will find it very durable and serviceable where ever china or pottery can be used. It is designed to be entirely satisfactory and we would appreciate letting the factory know of any deviation from this standard.

You are a welcomed guest at the factory any time. Should you come during working hours, we will be glad to conduct you through the plant to see FRANKOMA made.

PRICES EFFECTIVE JULY 1, 1959

TERMS OF SALE: Prices are net. Please add 2% for State Sales Tax and 25% for Packing and Shipping. Any excess charges will be refunded.